

Area of  
proposed sports  
pitch

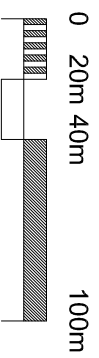

1:2500

ST MARY'S COMPREHENSIVE SCHOOL  
SITE PLAN  
1 : 2500

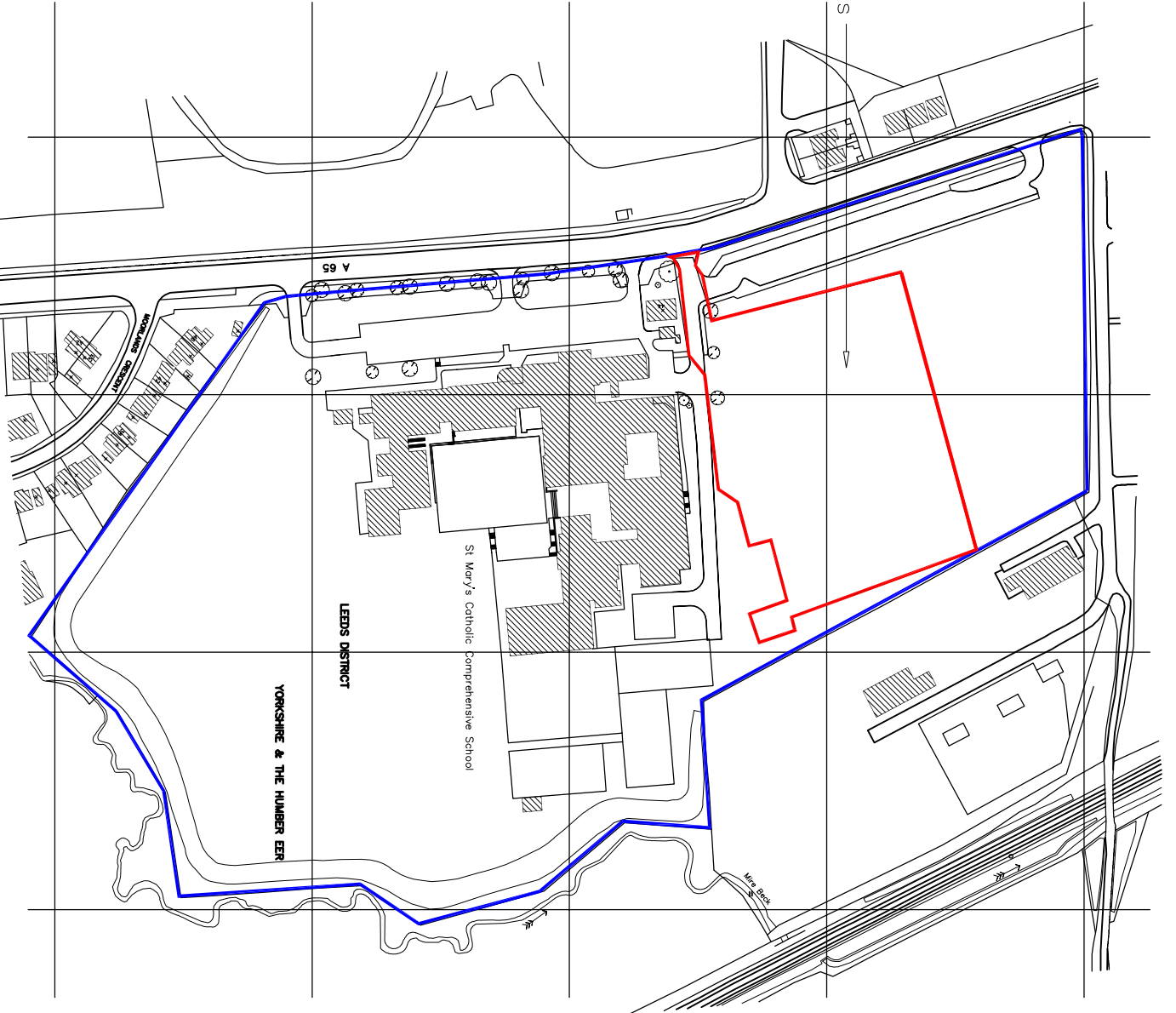
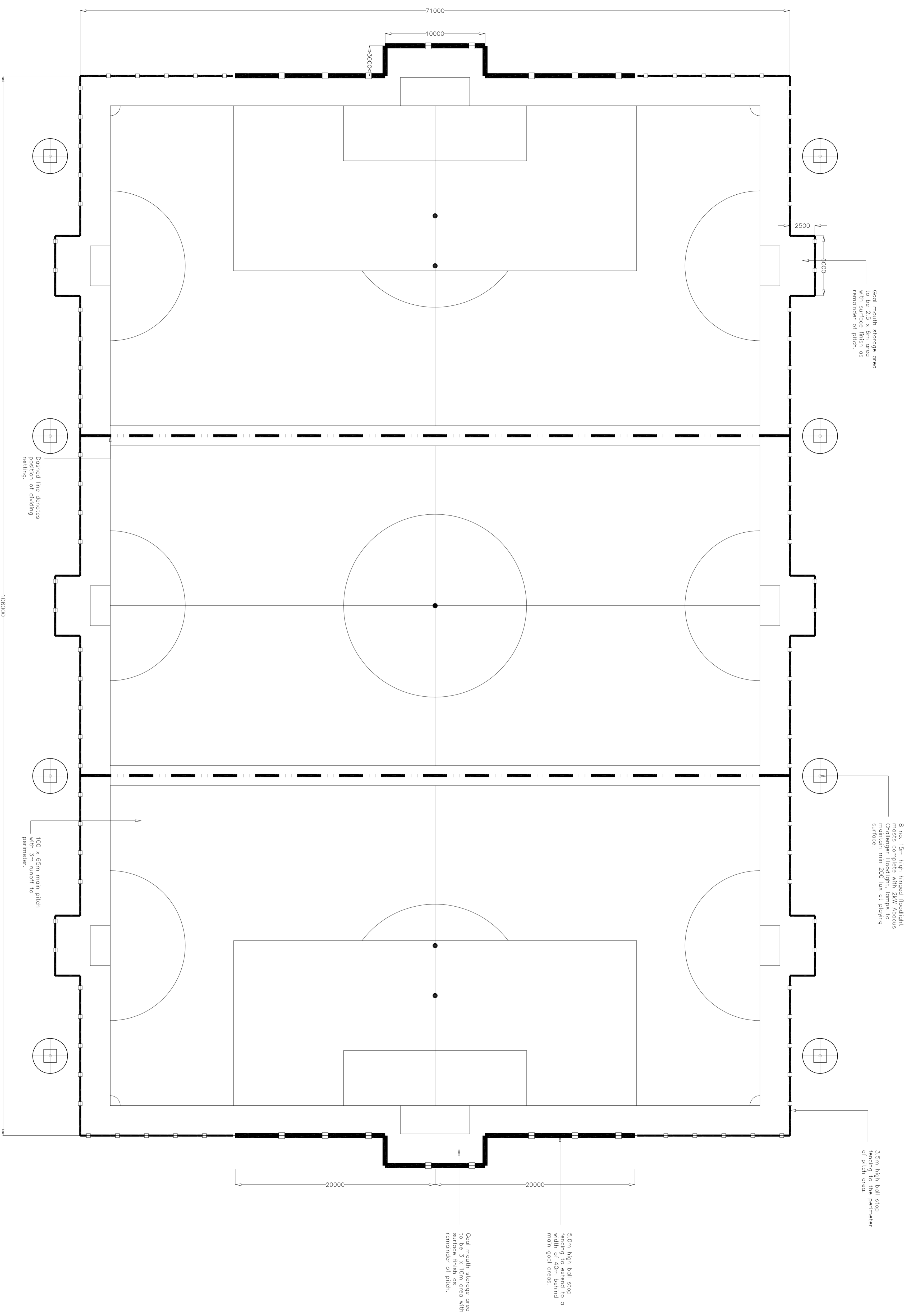

PROPOSED PITCH PLAN  
 1 : 200

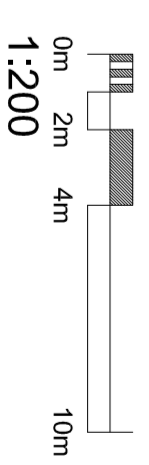

rev	description	date	by	checked by
original				
05/07/09				

**Aedas**

Aedas Building Consultancy  
 Norwich Building Consultancy Ltd  
 Norwich Union House  
 High Street  
 Huddersfield HD1 2LF  
 E: hudders@aedas.com  
 W: www.aedas.com

**THE DIOCESE OF LEEDS**

Project  
**St Mary's Catholic Comprehensive School, Marston Sports Development**

Drawing  
**Proposed Pitch Plan**

computer file	plot date
P_03-Pitch	
project number	scale
BC-HUD.2009.00001.040	1 : 200 @ A1
drawing number	rev
P_03	issue status

This drawing is to be read in conjunction with all related drawings. Do not scale from this drawing. All dimensions are to be checked and verified on site before commencing any work or producing shop drawings. This drawing is copyright and remains the property of Aedas.